UNIVERSITY of MARYLAND BALTIMORE

ADMINISTRATION AND FINANCE

OPERATIONS & MAINTENANCE TRADES

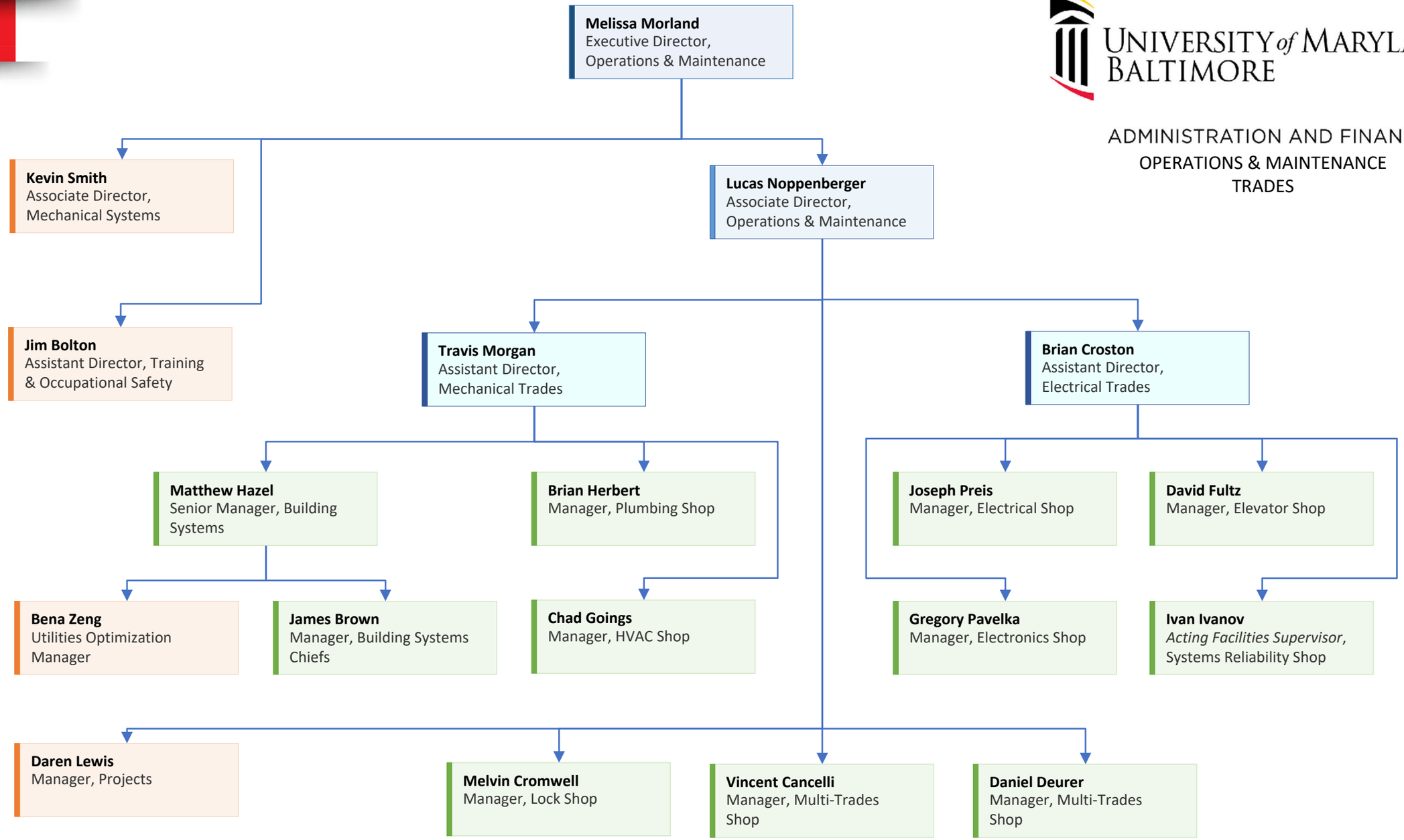

Updated 01/13/2025

GUIDING PRINCIPLES: WELL-BEING and SUSTAINABILITY | INNOVATION and DISCOVERY | SERVICE EXCELLENCE and ACCOUNTABILITY | EQUITY and JUSTICE | RESPECT and INTEGRITY